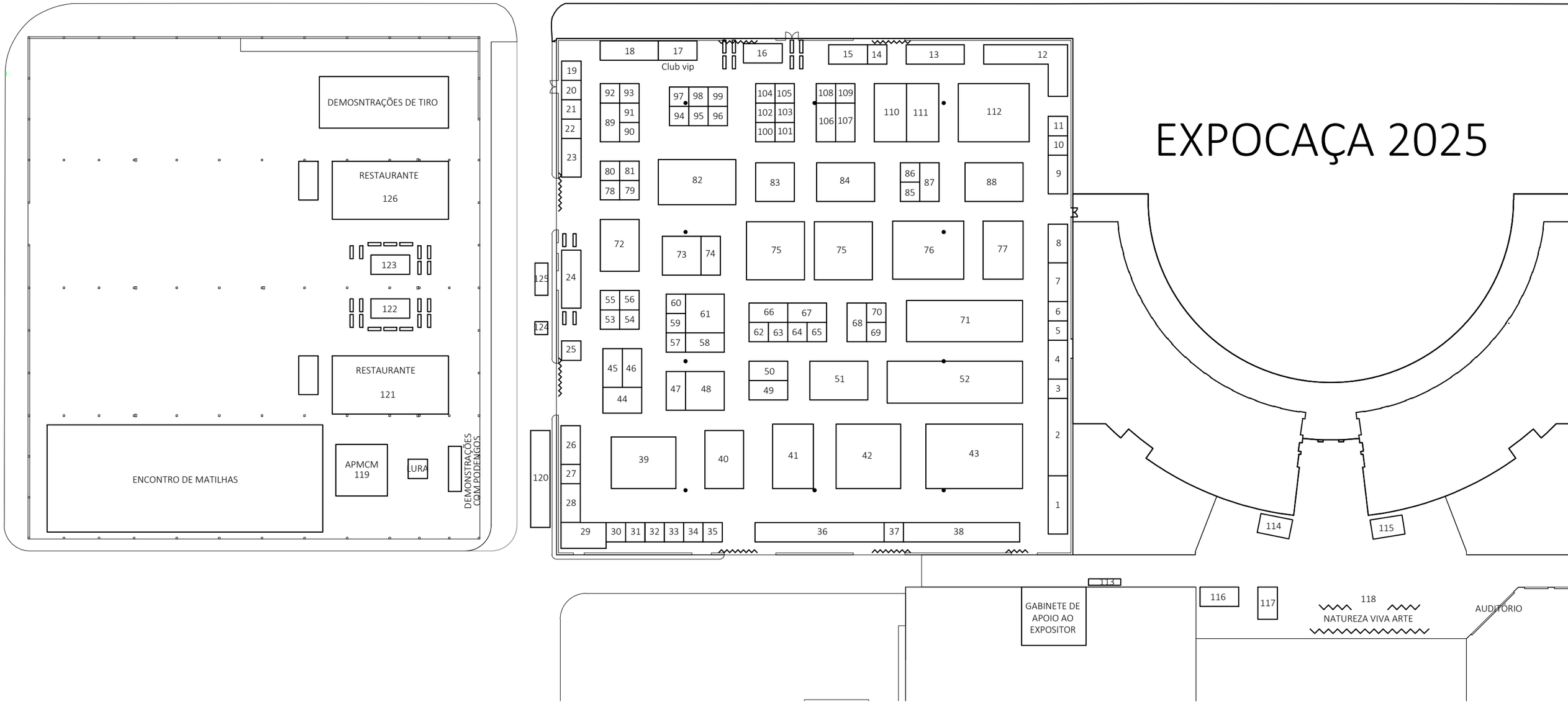EXPOCAÇA 2025